

# Reagan Dickey

Costumer

205.253.4431  
@ [Reagan.Dickey@gmail.com](mailto:Reagan.Dickey@gmail.com)  
[www.ReaganDickey.com](http://www.ReaganDickey.com)

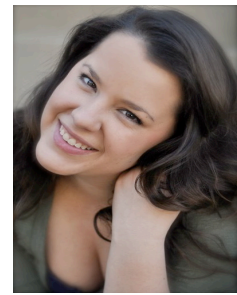

## Experience

Make-Up Designer	<i>Into The Woods</i>	Reagan Dickey	Timber Lake Playhouse
Make-Up Designer	<i>Annie</i>	Reagan Dickey	Timber Lake Playhouse
Make-Up Designer	<i>Aladdin</i>	Kelsey Hainlen	Timber Lake Playhouse
Asst. Make-Up Design	<i>The Wiz</i>	Crystal Banks	Timber Lake Playhouse
Head Dresser	<i>Henry V</i>	Seth Panitch	University of Alabama
Head Dresser	<i>The Heiress</i>	Seth Panitch	University of Alabama
Dresser	<i>Time of Your Life</i>	Philip Sneed	University of Alabama
Costume Crew	<i>The Lottery</i>	Nancy Malone	Sandra L. Taylor Theatre
Maintenance	<i>Candide</i>	Ed Williams	University of Alabama

*Previous experience available upon request.*

## Training

*University of Alabama. BA in Theatre. May 2011.*

<b>Make-Up Design:</b>	Donna Meester, Emma Cullimore
<b>Stage Management:</b>	Ed Williams, Matthew Burkholder, Guy Fauchon, Alex Perkins, Will Cotton
<b>Theatre Management:</b>	Chris Montpetit, Travis Ray, Tommy Adkins
<b>Stage Combat:</b>	Seth Panitch
<b>Dance:</b>	<i>Ballet</i> (Rita Snyder, Jennifer Van Valkenburgh Goecke); <i>Jazz/Theatre Dance</i> (Kim Wolfe, Joni Scofield, Sara DeFuniak Walker, Lindsay Coker Corley, Shea Sullivan, Shelia Barker, Dee Caspary, Tyce Diorio); <i>Tap/Clogging</i> (Shad Simpson, Missa Pruitt, Cindy Larsen, Sandy Coker, Joni Scofield); <i>Hip Hop</i> (Natalie Virciglio Simpson, John Virciglio, Lindsay Coker Corely)

## Professional Experience

*Timber Lake Camp. Specialty Instructor. Summer 2010 & 2011.*

*Dance Instructor. Theatre Director/Choreographer. Make-Up Designer.*

*Storyville Station. Character Performer. June 2007-December 2011.*

*Specialty Themed Children's Events.*

## Special Skills

Stage Make-Up Design: Old Age, Character, Gore, Prosthetics, Masks, Molds, Wig Experience; Valid Driver and Vessel License; Works Well with Children; Proficiency in Windows and Mac Operating Systems and MS Office; Costuming: Hand Stitching, Machine Sewing, Alterations; Marketing: Advertising, Ticketing Work, Customer Relations

## References

Steve Burch. Former Director, University of Alabama. 205.348.0343.

Guy Fauchon. Former Director, University of Alabama. 205.792.9030.

Sandra Taylor. Former Director, Hoover High School Theatre. 205.290.9041.